

Tokheim EYE Security Solution

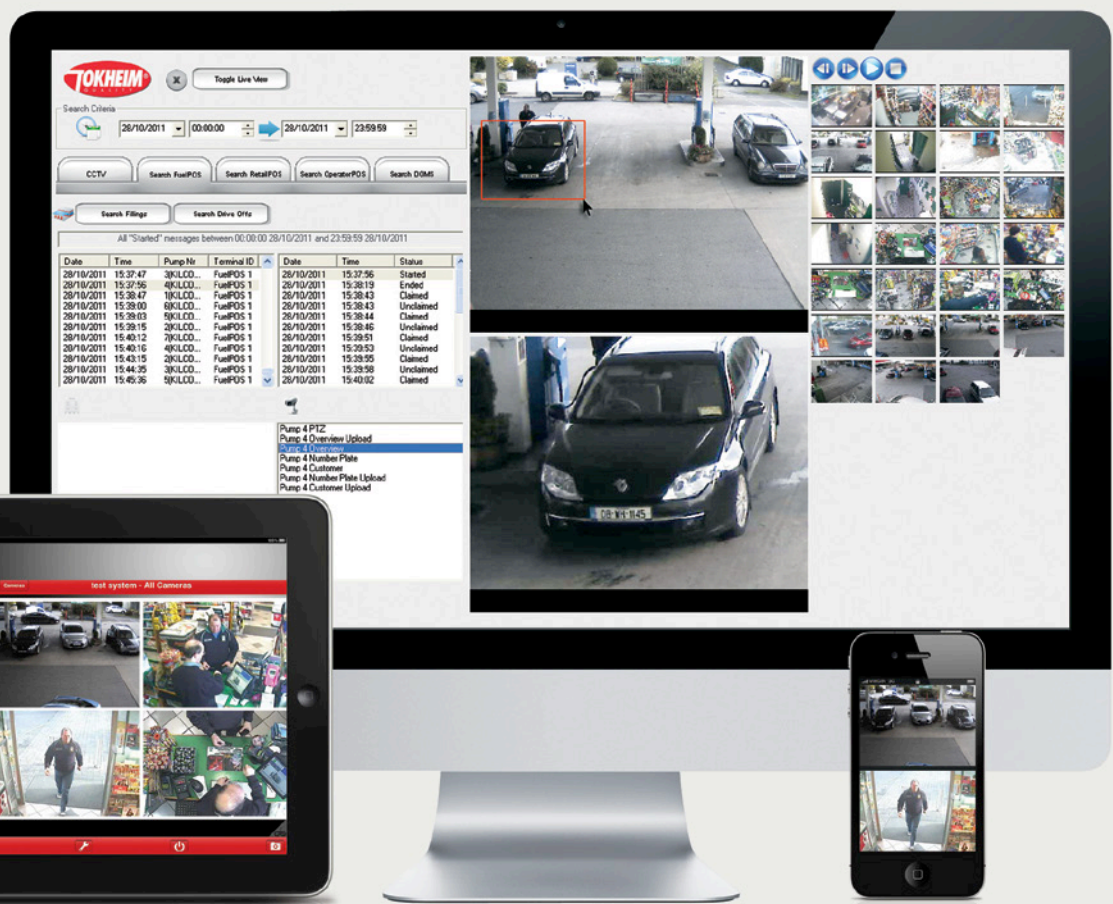

Tokheim EYE is a powerful but easy to use digital camera surveillance system designed for petrol stations. Tokheim EYE only stores relevant images – so you can quickly view images captured from the cameras as soon as movement is detected. Tokheim EYE stores the receipt number and filling number together with the images; this unique connection means that you can retrieve images of events or a particular filling or transaction by receipt or filling number or alternatively you can find images by date and time.

“Tokheim EYE is our most advanced high-definition CCTV solution. Specifically developed for service stations – bringing pumps, payment and imagery together.”

Tokheim EYE at a glance

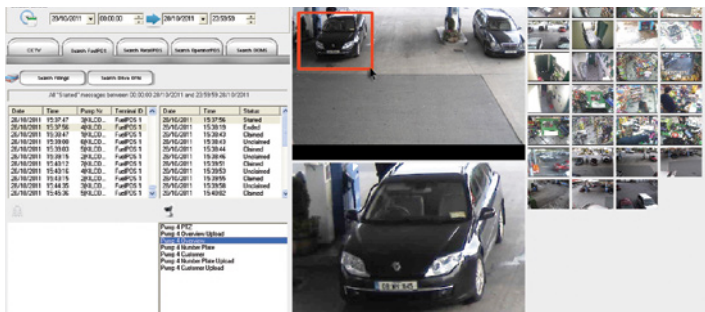

Zoom in with high-definition

Select an area on the screen you want to zoom in on. It is that simple. Quickly zoom in on people or number plates, while retaining crisp, quality images.

Drag and drop

Tokheim EYE is easy to use. The clever interface allows you to simply drag and drop camera thumbnails on to the media player.

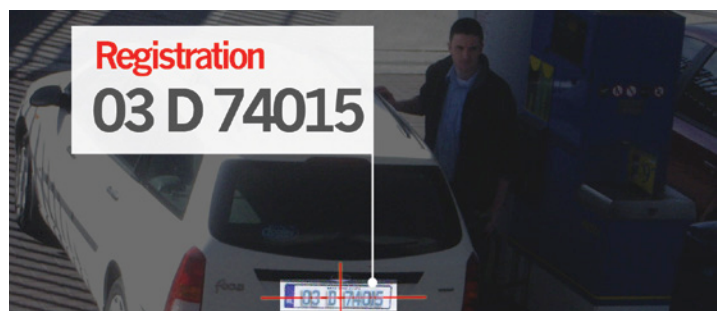

Image on Fuel POS

Display images (up to 9 in total) of the filling on your cashier's screen. Touch a thumbnail to change the image. It helps avoid mix-ups and speeds up the sales process.

Number Plate Recognition

Both static and dynamic (moving) ANPR is an optional feature. Store drive-offs in a blacklist directory. If the license plate appears at the petrol station again, the cashier is automatically notified.



Additional options

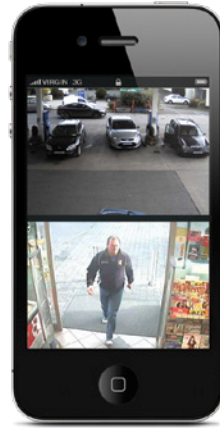

Complete security control

See it all from the control room. Monitor and connect to fire alarms, forecourt speakers, access controls and more. View multiple sites from one control-room screen.

View remotely

Access real-time or historical footage of your site from your computer, smartphone or tablet. Compatible with iPhone, Android, Windows and Blackberry.

Set-up now made easier

Using Onvif compatible cameras will make set-up even easier, now without the need to remember every IP address or having to connect to each camera to see the profile set-up.

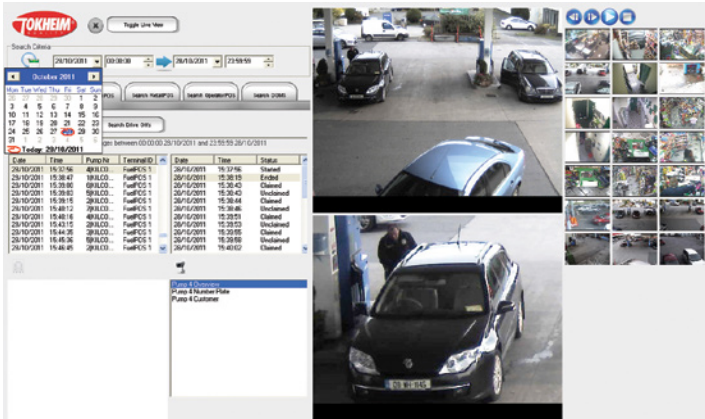

On the forecourt

- View all your cameras as thumbnails. Drag and drop to player to view.
- Search by date/time or receipt/pump transaction
- Quickly and easily view a list of “drive-offs”.
- Targeted marketing: customers spend history linked to vehicle or fuel card.
- Superior video quality: hybrid camera systems, audio recording, advanced backbone - monitor multiple sites for all technical data including disk errors, cameras offline, storage use for each camera.

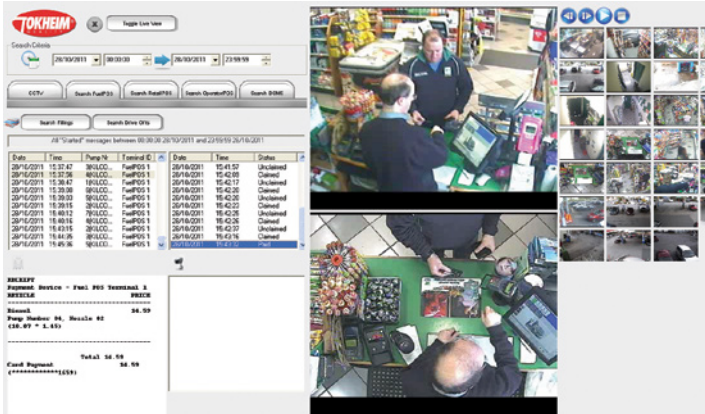

In the shop

- Easy to navigate tabs make it simpler to find the best images.
- Advanced search and filter by operator, product, credit card and more.
- Search and view the receipt and recorded video footage of individual of transactions on screen.
- Link data with Excel using report writers.
- Target internal fraud and instantly display vital company wide statistics.
- Reporting can be on a site-by-site basis or over the whole organisation.



Event-driven security

Tokheim EYE stores “event-driven” images only. Filter and refine by product type, voids, tanker refuel, dispenser panel doors opened...100's of events to choose from.

Tokheim EYE

Benefits

Reduce losses from “drive-offs”

Proactively reduce drive-offs through vehicle registration blacklists. Crystal clear images available instantly.

Reduce losses from ‘shrinkage’

Integrated EPOS and cameras ensure you can detect suspicious patterns, and act upon employee theft.

Save time searching

Stop searching through hours of CCTV footage. Find the event quickly and easily with filter options.

Prevent fraud on the forecourt

Connect to other areas including tank manholes and fuel pump panels to stop large losses.

Connect wherever and whenever

Full remote view over the LAN or WAN on live archive and data views.

Increase throughput and reduce mix-ups

Images on the screen of the Fuel POS reduce mix-ups at the till, especially convenient at busy times.

Use of existing equipment and infrastructure

With Tokheim EYE we can often use existing cables and cameras when upgrading a site.

24/7 trade without the cost

Use the remote service station to benefit from added security and remote pump authorisation all in one.

Data is the key

Integrated visual data mining facilities with the image to support the information in Real Time.

Latest technology

Supporting the latest camera technology including a wide range of mega pixel IP cameras, 360 fisheye, wide angle and PTZ.

Forecourt sharing

Share all or selective data throughout your forecourts or with other organisation over a WAN or LAN connection.

Downtime to a minimum

The caretaker service is available to monitor your system 24/7 with email notifications and pre-empting remote service.

Export, distribute and store

Easy to export footage on to DVD, memory stick, email or still image printing for supporting evidence, remote torrent style evidence vault is also available.

Local knowledge, global team

Tokheim has an international support network that puts service first. We are there every step of the way to find effective solutions to complex security challenges.

Tokheim Worldwide



Contact

Tokheim Headquarters

Unit 3 Baker Road
West Pitkero Industrial Estate
DD5 3RT Dundee
United Kingdom

Tel: +44 (0)1382 598 000
Fax: +44 (0)1382 598 001

Further information

For any further information and detailed contacts for each country, please visit our website at www.tokheim.com or email us at global.marketing@tokheimglobal.com.

*As Tokheim regularly improves its products in line with evolving market and regulatory requirements, it reserves the right to change any of the specifications of these products, and this document without prior notice.